

Pet Owners' Resource Guide

Baltimore + Surrounding Counties

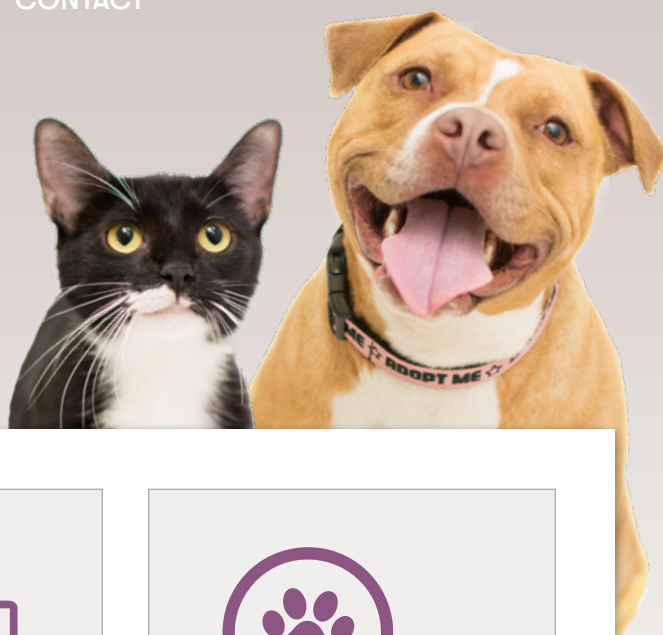

Pet Owner Checklist

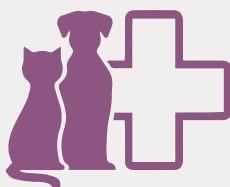

Veterinary Services

Vaccine Clinics, Spay/Neuter, Affordable Care,
Financial Assistance, Emergency Resources



Lost + Found



Training + Boarding



Pet Food Banks



Re-Homing Tools

Resources and Tools to Help Find Your Pet a
New Home, plus Rescue and Shelter Listings



Pet-Friendly Housing



Outdoor Cats

"Is this cat lost?" Infographic, Where to Rent
Traps, TNR Services



**Wildlife/Exotic
Resources**



INDEX

Index	Prefix I
Pet Owner Checklist.....	Prefix II
Veterinary Services.....	Section A
Vaccine Clinics.....	A2
Low-Cost Spay/Neuter Clinics.....	A3
Recommended Veterinary Care.....	A4
Financial Assistance Groups.....	A6
Affordable Veterinary Care.....	A7
Emergency: 24-Hour Hospitals.....	A8
Emergency: Poisons and Toxins.....	A9
Local Training and Boarding	Section B
Lost and Found Resources.....	Section C
What to Do if You Lost Your Pet.....	C1
Local Shelters.....	C2
Facebook Groups	C3
What to Do if You Find a Stray Kitten.....	C4
Outdoor Cats.....	Section D
Is This Cat Lost?	D1
Traps, Outdoor Cats and TNR Resources.....	D2
Pet Food Banks.....	Section E
Pet Friendly-Housing.....	Section F
Pet Friendly Rental Housing.....	F1
How To: Creating a Pet Resume	F2
Re-Homing (Help Finding Your Pet a New Home).....	Section G
Steps to Find Your Pet a New Home	G1
Rescue Listings.....	G2
Baltimore Area Animal Shelters	G3
Wildlife Resources.....	Section H
Contacts.....	Section I
Information and Contact Info for BARCS and Rescue Well.....	I1
Maryland Animal Control Units.....	I2

UPDATED 3.22.2018

I



Animal or pet owner in crisis?
Please dial 311 immediately
for assistance from Baltimore
City Animal Control.



For assistance with information
found in this document, please email
info2barcs@gmail.com or call
410-396-4695 (email preferred).

The Baltimore Animal Rescue and Care Shelter (BARCS) and Rescue Well are
Baltimore-based 501(c)3 organizations. The services, businesses and organizations
that appear on this document were gathered as a courtesy for the community and
are not endorsed or guaranteed by BARCS or Rescue Well.



Pet Owner Checklist



This checklist is a good reminder of all the things you will need to keep your animal healthy and happy. Is your checklist incomplete? Use this Resource Guide to help find organizations and businesses that can help you complete your checklist. Need more help? Email the BARCS Resource Team at info2barcs@gmail.com.

MY PET IS MICROCHIPPED

If your animal ever becomes lost or misplaced, a microchip is the best chance you have at finding and reclaiming the animal. One in three of all owned animals will become lost at some point in their lives and a microchip is the simplest tool to prevent the heartbreak of a lost animal.

MY PET IS SPAYED OR NEUTERED (FIXED)

Altering your animals prevents several types of malignant tumors and behavioral problems ensuring that they will live a long happy life. Spaying and neutering also helps control the animal overpopulation crisis.

MY PET HAS A CITY AND/OR COUNTY PET LICENSE

Licensing helps reunite lost pets with their owners and confirms that pets have been vaccinated against rabies.

MY PET HAS A COLLAR AND UP-TO-DATE IDENTIFICATION TAGS

If your animal ever finds themselves lost a collar and identification tags will help denote that your pet is an owned animal. Contact information and vaccination tags will help your animal find its way back to you as quickly as possible.

MY PET HAS HAD FLEA AND TICK PREVENTATIVES

Flea and tick preventatives can save your animals from an uncomfortable experience and save you a trip to the vet.

MY PET IS UP TO DATE ON HIS/HER VACCINES

Even if your pet stays mostly indoors, keeping them up to date on essential vaccines protects them from contagious diseases that they may come in contact with on walks or in public.

MY PET HAS HIS/HER YEARLY HEALTH EXAM BY A VETERINARIAN

Prevention is the key to good health. Taking your animal for a yearly health checkup will allow your vet to catch and treat illnesses early. Yearly visits will also keep your pet up-to-date on vaccines and preventatives.

UPDATED 3.22.2018

11



Animal or pet owner in crisis?
Please dial 311 immediately
for assistance from Baltimore
City Animal Control.



For assistance with information
found in this document, please email
info2barcs@gmail.com or call
410-396-4695 (email preferred).

The Baltimore Animal Rescue and Care Shelter (BARCS) and Rescue Well are Baltimore-based 501(c)3 organizations. The services, businesses and organizations that appear on this document were gathered as a courtesy for the community and are not endorsed or guaranteed by BARCS or Rescue Well.

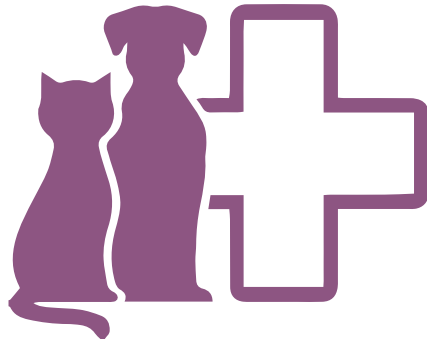

Veterinary Services

Vaccine Clinics

Affordable
Veterinary Care

Low-Cost
Spay/Neuter Clinics

Emergency 24-Hour
Hospitals

Recommended
Veterinary Care

Emergency: Poisons and Toxins

Financial Assistance Groups

UPDATED 3.22.2018

A1



Animal or pet owner in crisis?
Please dial 311 immediately
for assistance from Baltimore
City Animal Control.



For assistance with information
found in this document, please email
info2barcs@gmail.com or call
410-396-4695 (email preferred).

The Baltimore Animal Rescue and Care Shelter (BARCS) and Rescue Well are
Baltimore-based 501(c)3 organizations. The services, businesses and organizations
that appear on this document were gathered as a courtesy for the community and
are not endorsed or guaranteed by BARCS or Rescue Well.



Low-Cost Vaccine Clinics

BALTIMORE ANIMAL RESCUE AND CARE SHELTER (BARCS)

410.396.4695, info2.barcs@gmail.com

First Saturday of each month from 9 a.m.- 12 p.m.

Swan Harbor Animal Hospital 200 West McComas Street Baltimore, MD. \$6.00 Rabies \$10.00 Distemper \$10.00 Microchip \$20.

www.BARCS.org/programs/low-cost-vaccination-microchips/

PET WELLNESS CLINIC DIVISION OF WEST VIEW ANIMAL HOSPITAL

410-636-0044

5017 Ritchie Highway Baltimore, MD 21225

Rabies Vaccination \$12; Kennel Cough Vaccination \$20;

Lymes Vaccination \$29

Hours: Monday, Tuesday, Thursday: 5 pm to 6:45 pm

Saturday: 10 am to 11:45 am

www.petwellnessclinicmd.com

VETCO CLINICS

Clinics are held all over Maryland, at local Petco locations

www.vetcoclinics.com/services-and-clinics/clinic-locations-and-schedules/

B-MORE DOG VACCINE CLINIC

For information about FREE spay/neuter services for Baltimore area pit bull/pit bull-mix type dogs, contact info@bmoredog.org.

MARYLAND SPCA WELLNESS CLINICS

410-400-9355

4007 Falls Road, Baltimore, MD 21211

www.mdspca.org/wellnessclinic/services-and-fees

BALTIMORE COUNTY ANIMAL SERVICES

410-887-7297

Several locations throughout Maryland

www.baltimorecountymd.gov/Agencies/health/animalservices/rabiesclinicsked.html

UPDATED 3.22.2018

A2



Animal or pet owner in crisis?
Please dial 311 immediately
for assistance from Baltimore
City Animal Control.



For assistance with information
found in this document, please email
info2barcs@gmail.com or call
410-396-4695 (email preferred).

The Baltimore Animal Rescue and Care Shelter (BARCS) and Rescue Well are Baltimore-based 501(c)3 organizations. The services, businesses and organizations that appear on this document were gathered as a courtesy for the community and are not endorsed or guaranteed by BARCS or Rescue Well.



Low-Cost Spay/Neuter

ANNE ARUNDEL SPCA IN ANNAPOLIS

410-268-4388 x123, clinic@aaspca.org

1815 Bay Ridge Ave, Annapolis, MD 21403

www.aaspca.org

BALTIMORE COUNTY ANIMAL SERVICES

410-887-PAWS, animalservices@baltimorecountymd.gov

www.baltimorecountymd.gov/Agencies/animalservices/spay-neuter.html

13800 Manor Road Baldwin, Maryland 21013

Dogs and cats may be spayed or neutered, and receive other valuable services, for just \$20. (Must be a Baltimore County Resident)

BALTIMORE HUMANE SOCIETY

410-833-4480 x209, fixmypet@baltimorehumane.org

1601 Nicodemus Rd, Reisterstown, MD 21136

www.bmorehumane.org

CHARM CITY COMPANIONS

443-863-8117

www.Charmcitycompanions.org

Serving the following zip codes: 21201, 21202, 21205, 21217, 21223. Free spay/neuter and vaccines for pet owners in the aforementioned zip codes.

FALLS ROAD ANIMAL HOSPITAL

410-825-9100

6314 Falls Rd, Baltimore, MD 21209

www.fallsroad.com

HARTFORD COUNTY PAWS WELLNESS CLINIC

410-880-2488, aadvocates@hotmail.com

P.O. Box 1403, Ellicott City, MD 21041

www.animal-advocates.org

MARYLAND SPCA SPAY AND NEUTER CLINIC

410-889-SPAY(7729), fixem@mdspca.org

3300 Falls Road Baltimore, MD 21211

www.mdspca.org/programs/spay-neuter

SPAY SPA AND NEUTER NOOK (RUDE RANCH)

443-607-6496, info@ruderanch.org

3200 Ivy Way, Harwood, MD 20776

www.spayspa.org

SPAY NOW: GRAYSONVILLE

410-827-6464

125 Pullman Crossing Rd, Grasonville, MD 21638

www.spaynow.com

SPAY NOW: LAUREL

301-483-7080

7401 Van Dusen Rd, Laurel, MD 20707

www.spaynow.com



Recommended Veterinary Care

The following veterinary clinics work with BARCS to help treat and save homeless animals in the care of our shelter. Each clinic or veterinary specialist is generous in the services they provide to BARCS. These clinics come highly recommended for pet owners looking for a veterinary recommendation.

ACADEMY ANIMAL HOSPITAL

410-483-6162

5915 Belair Rd, Baltimore, MD 21206

www.academyhospital.com

ALLY VETERINARY IMAGING

410-630-1273

PO Box 430 Riderwood, MD 21139

www.allyveterinaryimaging.com

AMBULATORY VETERINARY SURGERY

410-531-5727

12843 Folly Quarter Rd, Ellicott City, MD 21042

www.AmbulatoryVeterinarySurgery.com

ANNE ARUNDEL VETERINARY HOSPITAL

410-789-0060

4800 Ritchie Hwy, Baltimore, MD 21225

www.annearundelvet.com

ATLANTIC VETERINARY INTERNAL MEDICINE AND ONCOLOGY

410-828-0911

1209 Cromwell Bridge Rd, Towson, MD 21286

www.avim.us/towson

BELVEDERE VETERINARY CENTER

410-999-3300

5857 York Rd, Baltimore, MD 21212

www.belvedereveterinarycenter.com

EMERGENCY VETERINARY CLINIC

410-788-7040

32 Mellor Ave # C, Catonsville, MD 21228

www.evccatonsville.com

ERDMAN ANIMAL HOSPITAL

410- 675-5101

3233 Erdman Ave, Baltimore, MD 21213

www.erdmananimal.com

ESSEX MIDDLE RIVER VETERINARY CENTER

410- 687-1111

1609 Eastern Blvd, Essex, MD 21221

www.emrvc.com

EVERHART VETERINARY HOSPITAL

410- 355-3131

4005 Ritchie Hwy, Brooklyn, MD 21225

www.everhartvet.com

FREDERICK ROAD VETERINARY HOSPITAL

410- 788-3784

816 Frederick Rd, Catonsville, MD 21228

www.frederickroadvet.com

[Continued on next page...]

UPDATED 3.22.2018

A4



Animal or pet owner in crisis?
Please dial 311 immediately
for assistance from Baltimore
City Animal Control.



For assistance with information
found in this document, please email
info2barcs@gmail.com or call
410-396-4695 (email preferred).

The Baltimore Animal Rescue and Care Shelter (BARCS) and Rescue Well are
Baltimore-based 501(c)3 organizations. The services, businesses and organizations
that appear on this document were gathered as a courtesy for the community and
are not endorsed or guaranteed by BARCS or Rescue Well.

Recommended Veterinary Care (cont.)

The following veterinary clinics work with BARCS to help treat and save homeless animals in the care of our shelter. Each clinic or veterinary specialist is generous in the services they provide to BARCS. These clinics come highly recommended for pet owners looking for a family veterinarian.

HILLENDALE ANIMAL HOSPITAL

410-296-5411

6839 Loch Raven Blvd, Baltimore, MD 21286

www.hillendaleanimalhospital.com

INTRAPET IMAGING

443-538-4780; intrapetimaging@gmail.com

www.intrapet.com

LITTLE ANGELS PET CLINIC

(410) 254-0456

6800 Harford Rd, Baltimore, MD 21234

www.littleangelspetclinic.com

MAIN STREET VETERINARY HOSPITAL

410- 526-7500

11617 Reisterstown Rd, Reisterstown, MD 21136

www.mainstvet.com

MARYLAND VETERINARY SURGICAL SERVICES

410-788-4088

32 Mellor Ave, Catonsville, MD 21228

www.mdvss.com

MOUNT CARMEL ANIMAL HOSPITAL

410-343-0200

16904 York Rd, Monkton, MD 21111

www.mcahononline.com

PET+ER

410-441-3304

10000 Old Columbia Rd, Columbia, MD 21046

www.pet-er.net

PIKESVILLE ANIMAL HOSPITAL

410-580-9119

1496 Reisterstown Rd #113, Pikesville, MD 21208

www.pikesvillevet.com

SWAN HARBOR ANIMAL HOSPITAL

443-869-4104

200 W McComas St, Baltimore, MD 21230

www.swanharborvet.com

VETERINARY NEUROLOGY OF THE CHESAPEAKE

410-224-0121

808 Bestgate Rd, Annapolis, MD 21401

www.vetneurochesapeake.com

VETERINARY OPHTHALMOLOGY CLINIC

410-744-8938

32 Mellor Ave # C, Catonsville, MD 21228

www.evccatonsville.com

VET VISION

703-246-0009

4103 Rust Rd, Fairfax, VA 22030

www.vetvisionofva.com

UPDATED 3.22.2018

A5



Animal or pet owner in crisis?
Please dial 311 immediately
for assistance from Baltimore
City Animal Control.



For assistance with information
found in this document, please email
info2barcs@gmail.com or call
410-396-4695 (email preferred).

The Baltimore Animal Rescue and Care Shelter (BARCS) and Rescue Well are
Baltimore-based 501(c)3 organizations. The services, businesses and organizations
that appear on this document were gathered as a courtesy for the community and
are not endorsed or guaranteed by BARCS or Rescue Well.



Financial Assistance Programs

The following programs provide financial support to qualified pet owners. Please contact each to learn more.

BOW WOW BUDDIES FOUNDATION

www.BowWowBuddies.com

Grants for up to \$2,500 medical assistance for families struggling to pay veterinary expenses.

BROWN DOG FOUNDATION

www.BrownDogDoundation.org

Financial assistance for pet owners.

CARECREDIT

www.carecredit.com/vetmed

The Care Credit you may know from your personal healthcare billing now extends to your pets, through a line of credit. The CareCredit credit card gives you the flexibility to use your card again and again for your pet's procedures.

DOG AND CAT CANCER FUND

www.dccfund.org

"Our mission is to fight cancer through treatment, research and prevention. Currently, the majority of our work is involved in helping needy families get treatment for their cats and dogs suffering from cancer. We offer treatment grants to help pet parents pay for their pet's chemotherapy, surgery, radiation therapy and hospice therapy."

MOLLY'S HOPE

www.MollysHope.org

"It is the mission of Molly's Hope to help keep pets and their owners together, by providing monetary assistance to prevent financially-driven euthanasia."

MR. MO DOG PROJECT

www.MrMoProject.com

Financial Assistance for owners of senior pets. Medical expenses will be covered for life, in an effort to prevent surrender due to financial hardship.

PAWS 4 A CURE

www.Paws4ACure.org

"The mission of Paws 4 A Cure is to provide financial assistance to qualified families throughout the United States who cannot afford veterinary care for their beloved furry family members without our help. Paws 4 A Cure helps dogs and cats with all injuries and illnesses. Paws 4 A Cure does not discriminate against breed, age, weight or diagnosis."

ROSE'S FUND FOR ANIMALS

www.RosesFund.com

"At Rose's Fund we are sensitive to the fact that it takes more than love to save a life, and all animals deserve a chance. We will financially assist, to the best of our ability, pet owners and Good Samaritans who have an animal with a good prognosis for a healthy life, but are at a financial loss."

THE BUDDY FOUNDATION

www.tbcmd.org

Funds veterinary care for pet owners in need in the Maryland area.

VETBILLING.COM

www.vetbilling.com

Payment plans, pre-payment plans and wellness plans for your pet. VetBilling.com offers veterinary bill assistance and installment payments at participating vets

Click [here](#) for more financial assistance programs.



Affordable Veterinary Care

The following veterinary clinics have low-cost options for qualified pet owners. Please contact each to learn more.

ACADEMY ANIMAL HOSPITAL

410-483-5162

5915 Belair Rd Baltimore, MD 21206

www.academyhospital.com

ANNE ARUNDEL SPCA IN ANNAPOLIS

410-268-4388

1815 Bay Ridge Avenue Annapolis, MD 21403

www.aacspca.org

ANIMAL HOSPITAL AT SOUTHGATE

410-768-3398

338 Hospital Dr Glen Burnie, MD 21061

www.ahsouthgate.com

CAMDEN INNER HARBOR VET SERVICES

410-415-3734

Camden Yards -Baltimore, MD

www.drjohnnydvm.com

ERDMAN ANIMAL HOSPITAL

410-675-5101

3233 Erdman Ave Baltimore, MD 21213

www.erdmananimal.com

GLEN BURNIE ANIMAL HOSPITAL

410-999-0108

408 Crain Hwy North Glen Burnie, MD

www.glenburnieanimalhospital.com

HELPING HANDS

804-355-3500

1605 Rhoadmiller Street Richmond, VA 23220

www.helpinghandsvetva.com

MARYLAND SPCA WELLNESS CLINIC

410-400-9355

4007 Falls Road, Baltimore, MD 21211

www.mdspca.org/wellnessclinic

METRO CENTER ANIMAL CLINIC

410-962-1605

858 Park Ave Baltimore, MD 21201

VCA

410-995-9077

8895 Centre Park Drive

Suite ABC Columbia, MD 21045

www.vcahospitals.com/columbia-centre-park

VETCO CLINICS

Offers reduced-cost veterinary care. Clinics are held all over Maryland, at local Petco locations. For a current list, visit www.vetcoclinics.com or click [here](#).





Emergency: 24-Hour Hospitals

The following veterinary clinics provide 24-hour emergency care for pet owners in crisis. Be sure to always check first with your family veterinarian, who has your pet's medical records and history, for extended hours or ER options.

ANNE ARUNDEL EMERGENCY VET CLINIC

410-224-0331

808 Bestgate Rd, Annapolis, MD 21401

www.aavec.com

PET+ ER TOWSON

410-252-8387

1209 Cromwell Bridge Rd Baltimore MD, 21286

www.pet-er.net

BEL AIR ANIMAL EMERGENCY HOSPITAL

410-420-7297

722 Baltimore Pike, Bel Air, MD 21014

www.marylandpetemergency.com

CATONSVILLE ER

410-788-7040

32 Mellor Ave # C, Catonsville, MD 21228

www.evccatonsville.com

FALLS ROAD ANIMAL HOSPITAL

410-825-9100

6314 Falls Rd, Baltimore, MD 21209

www.fallsroad.com

PET+ ER COLUMBIA

410-441-3304

10000 Old Columbia Rd, Columbia, MD 21046

www.pet-er.net





Emergency: Poisons and Toxins

CALL A VET IF YOUR PET IS SHOWING ANY OF THE FOLLOWING SYMPTOMS:

- Pale gums
- Rapid breathing
- Weak or rapid pulse
- Change in body temperature
- Difficulty standing or apparent paralysis
- Loss of consciousness
- Seizures
- Excessive bleeding, vomiting, or diarrhea
- Inability to urinate/defecate

SEVERELY TOXIC PLANTS

- Precatory Bean
- Amanita (Mushroom)
- Lily of the Valley
- Cycad Palm
- Sago Palm
- Foxglove
- Hops
- Oleander
- Castor Bean
- Yew
- Brunfelsia (Yesterday, today, and tomorrow)
- Cannabis (Marijuana)
- Walnut
- Rhododendron (depends on amount ingested)
- Azalea (depends on amount ingested)
- All lilies (cats only)

MODERATELY TOXIC PLANTS

- Amaryllis
- Dieffenbachia
- Draceana
- Golden Pothos
- Iris
- Kalanchoe
- Tobacco
- Philodendron

- Schefflera
- Peace Lily (dogs only)
- Tulip
- Cala Lily (dogs only)

MILDLY TOXIC PLANTS

- Aloe Vera
- Alstromeria
- Camellia Sinensis
- Chrysanthemum
- Poinsettia
- Ficus
- Weeping Fig
- Geranium
- Hibiscus
- Hydrangea
- Holly
- Impatiens
- Lantana
- Honeysuckle
- Daffodil
- Rose
- Snake plant

SEVERELY TOXIC FOODS:

- Garlic (depends on amount ingested)
- Onions (depends on amount ingested)
- Chives (depends on amount ingested)
- Caffeine
- Chocolate
- Plum
- Cherry
- Peach
- Nectarine
- Apricot
- Rhubarb
- Sodium Chloride (Salt)
- Grapes/raisins
- Xylitol (sweetener)
- Apple seeds
- Alcohol

- Yeast (can cause bloat and death)

MODERATELY TOXIC FOODS:

- Macadamia Nut
- Sodium Bicarbonate (Baking soda)

MILDLY TOXIC FOODS:

- Aspartame (sweetener)
- Brewers Yeast
- Apples
- Almonds
- Sorbitol (sugar alcohol)
- Stevia (sugar substitute)
- Sucralose (sweetener)
- Tartazine (food coloring)
- Cranberries
- Citrus
- Coconut/Coconut oil

MEDICATIONS:

Please note: most drug reactions are based on amount ingested, and some have multiple names. No matter where it falls on the list, it would never hurt to call your vet and check. Topical creams and ointments can be dangerous if you touch your pet with them on you, and the pet licks them off. Check the ingredients and use caution around your animals.

SEVERELY TOXIC MEDICATIONS:

- 5-HTP
- Acetaminophen
- Albuterol
- Alpha lipoic acid
- Amitriptyline
- Amlopine
- Amphetamines
- Aripiprazole
- Baclofen
- Benzalkonium Chloride



Emergency: Poisons and Toxins (cont.)

- Carprofen
- Calcium Chloride
- Vitamin D
- Citalopram
- Cyclobenzaprine
- Deracoxib
- Dextroamphetamine
- Dextromethorphan

SEVERELY TOXIC MEDICATIONS (CONT.):

- Diclofenac Sodium
- Digoxin
- Diltiazem
- Duloxetine
- Escitalopram
- Ferrous Fumarate
- Fluoxetine
- Ibuprofen
- Isoniazid
- Ivermectin
- Lamotrigine
- Lisdexamfetamine dimesylate
- Meloxicam
- Methylphenidate
- Naproxen
- Nicotine
- Oxycodone
- Nicotine
- Oxycodone
- Phenobarbital
- Phenylpropanolamine
- Pseudoephedrine
- Quetiapine
- Retinol
- Risperidone
- Sertraline
- Thiocetic acid
- Topiramate
- Venlafaxine
- Vilazodone
- Warfarin

MODERATELY TOXIC MEDICATIONS:

- Alprazolam
- Aspirin
- Atenolol
- Benazepril
- Bismuth Subsalicylate
- Bupropion
- Carvedilol
- Cetirizine
- Chlorpheniramine Maleate
- Clonazepam
- Clonidine
- Diazepam
- Diphenhydramine
- DL-methionine
- Docusate sodium
- Enalapril Maleate
- Etofenprox
- Fentanyl
- Fexofenadine
- Furosemide
- Gabapentin
- Glipizide
- Glucosamine
- Glyburide
- Guaifensin
- Hydrocodone Bitartrate
- Levothyroxine
- Lisinopril
- Loperamide
- Loratadine
- Lorazepam
- Magnesium Sulfate

MILDLY DANGEROUS MEDICATIONS:

- Vitamin C
- Vitamin E
- B vitamins
- Atorvastatin
- Bacitracin Zinc
- Bisabolol

- Calcium
- Calcium Carbonate
- Chondroitin
- Clotrimazole
- Dimethicone
- Doxylamine Succinate
- Birth control pills
- Esomeprazole
- Famotidine
- Hydrochlorothiazide
- Hydrocortisone
- Losartan Potassium
- Lysine
- Melatonin
- Neomycin Sulfate
- Omega 3/Omega 6 fatty acids
- Omeprazole
- Petroleum Jelly
- Polymyxin B Sulfate
- Pyrantel
- Rosuvastatin
- Simethicone
- Simvastatin
- Theanine
- Tryptophan

DANGEROUS HOUSEHOLD PRODUCTS

If you are unsure or can't find an item on this list, please still call your vet. A lot of items can have multiple names or fall under multiple categories. Remember this list is for ingestion. Usually cleaning with these items or having them around pets is perfectly safe. Please see the label or ask your vet if concerned.

SEVERELY TOXIC HOUSEHOLD PRODUCTS:

- Batteries
- Bleach
- Borax
- Boric acid





Emergency: Poisons and Toxins (cont.)

SEVERELY TOXIC HOUSEHOLD PRODUCTS (CONT.):

- Brodifacoum
- Bromadiolone
- Bromethalin
- Cationic detergents
- Chlorophacinone
- Copper Sulfate
- Difethialone
- Diphacinone
- Essential oils (risk varies, call your vet)
- Ethanol (alcohol)
- Ethylene glycol
- Hydrochloric acid
- Iron
- Lead
- Liquid potpourri
- Metaldehyde
- Methanol
- Methomyl
- Nicotine
- Methanol
- Methomyl
- Nicotine
- Petroleum distillates
- Polyurethane glue
- Potassium Hydroxide
- Propylene glycol
- Sodium Chloride
- Sodium Hydroxide
- Sodium Hypochlorite
- Strychnine
- Sulfuric acid
- Warfarin
- Zinc phosphide

MODERATELY TOXIC HOUSEHOLD PRODUCTS:

- Abamectin
- Acephate
- Acetone

- Anionic Surfactants
- Bone meal
- Butane
- Chlorpyrifos
- Citronella
- Dicamba
- Diquat Dibromide
- D-Limonene
- Fluoride
- Glyphosate
- Hydrogen Peroxide
- Rubbing alcohol
- Linseed oil
- Mineral spirits
- Naphthalene
- Tobacco
- Oil paint
- Permethrin
- Phenothrin
- Sodium Bicarbonate
- Turpentine

MILDLY TOXIC HOUSEHOLD PRODUCTS:

- Acrylic paint
- Bisabolol
- Blood meal
- Carbaryl
- Cyanoacrylate glue
- Cyfluthrin
- Cypermethrin
- Deoxidizer
- D-Trans-Allethrin
- Fertilizer
- Fipronil
- Glo jewelry
- Glue traps
- Hydramethylnon
- Imidacloprid
- Indoxacarb
- Lambda Cyhalothrin
- Latex paint
- Menthol

- Milbemycin Oxime
- Motor oil
- Nonionic Surfactants
- Propoxur
- Pyrethrins
- Pyriproxyfen
- Selamectin
- Silica gel
- S-Methoprene
- Soap
- Sulfluramid
- Tetrachlorvinphos
- Urea
- Wax

If you are unsure if your pet ingested a toxin, but they are showing signs of sickness, distress or other concerning medical behaviors, please seek veterinary treatment immediately.





Local Training Resources

BALTIMORE ANIMAL RESCUE AND CARE SHELTER (BARCS)

BARCS now offers free training and unlimited advice for all animals adopted from our organization. From group classes, to socialization opportunities and one-on-one training, our team is here to help you solve your pet's behavioral issues. This program is free thanks to a grant from the Petco Foundation. For more information, email Matt Fazzino, CPT at mfazzino@barcsanimalshelter.org.
www.barcs.org/programs/training-behavior-tips

YOU SILLY DOG

443-625-9866, alias@yousillydog.com
www.yousillydog.com

BEST FRIENDS DOG OBEDIENCE

410-908-3640, janet@BestFriendsDogObedience.com
www.BestFriendsDogObedience.com

DOGHOUSE GIRLS

410-276-1284, training@doghousegirls.com
www.doghousegirls.com

MARYLAND SPCA

410-235-8826 x151 Trainer@mdspca.org
www.mdspca.org

Low-income vouchers available for some classes.

PET-U-CAUTION

410-493-1074, petucation@gmail.com
www.petucautiontraining.com

P.U.P.S. DOG OBEDIENCE TRAINING

410.992.8410, PupsMD@aol.com
www.PupsDogObedienceTraining.com

Discount for rescue/shelter adopted animals!

UPDATED 3.22.2018

B1



Animal or pet owner in crisis?
Please dial 311 immediately
for assistance from Baltimore
City Animal Control.



For assistance with information
found in this document, please email
info2barcs@gmail.com or call
410-396-4695 (email preferred).

The Baltimore Animal Rescue and Care Shelter (BARCS) and Rescue Well are Baltimore-based 501(c)3 organizations. The services, businesses and organizations that appear on this document were gathered as a courtesy for the community and are not endorsed or guaranteed by BARCS or Rescue Well.



Local Boarding Companies

BARTON MANOR KENNELS

410-838-2988, cbartonL@verizon.net

1329 Deer Creek Church Rd, Forest Hill, MD 21050

www.bartonmanorkennels.com

SOBO DOG DAYCARE

410-539-7626

1624 Beacon St, Baltimore, MD 21230

www.sobodogcare.com

BLUE DOG BOARDING AND DAYCARE

301-217-0010

4101 Howard Ave, Kensington, MD 20895

www.dogboarding.net

CAMP BOW WOW

410-964-2275, columbiamd@campbowwow.com

7165 Oakland Mills Rd, Columbia, MD 21046

www.campbowwow.com/columbia-md

CHARM CITY DOGS

410-637-3647, ruthie@charmcitydogs.com

401 N. Gay St, Baltimore, MD 21201

www.charmcitydogs.com

DOGTOPIA OF CANTON

240-232-5523

2706 O'Donnell St, Baltimore, MD 21224

www.dogtopiacanton.com

DOWNTOWN DOG RESORT & SPA

443-869-4071

200 W. McComas St. Baltimore, MD 21230.

www.DowntownDogResort.com





What to Do if You Lost Your Pet

When your beloved dog or cat strays from home, it can be a traumatic experience for both of you. Here are some tips that we hope will help you find your pet.

1. CONTACT LOCAL ANIMAL SHELTERS AND ANIMAL CONTROL AGENCIES

File a lost pet report with every shelter within a 60-mile radius of your home and visit the nearest shelters daily. In Maryland, the minimum legal stray-hold is 72 hours. [Click here for a list of Greater Baltimore Area shelters.](#)

To find your local shelter, search online or check your phone book. If there is no shelter in your community, contact the local police department. Provide these agencies with an accurate description and a recent photograph of your pet. Notify the police if you believe your pet was stolen.

2. SEARCH THE NEIGHBORHOOD

Walk or drive through your neighborhood several times each day. Ask neighbors, letter carriers and delivery people if they have seen your pet. Hand out a recent photograph of your pet and information on how you can be reached if your pet is found.

3. ADVERTISE. MAKE A POSTER!

Post notices at grocery stores, community centers, veterinary offices, traffic intersections, pet supply stores and other locations. Include your pet's sex, age, weight, breed, color and any special markings.

4. GET ONLINE!

In this resource guide we have included a [linked list of volunteer-lead Facebook groups](#) in the Greater Baltimore Area. Other online tools include:

- Center for Lost Pets
- Craigslist

- Fido Finder
- Lost Dogs of America
- Lost Pet USA
- Missing Pet Partnership

5. BE WARY OF PET-RECOVERY SCAMS

When talking to a stranger who claims to have found your pet, ask him to describe the pet thoroughly before you offer any information. Be particularly wary of people who insist that you give or wire them money for the return of your pet.

6. DON'T GIVE UP YOUR SEARCH!

Animals who have been lost for months have been reunited with their owners. A pet—even an indoor pet—has a better chance of being returned if she always wears a collar and an ID tag with your name, address and telephone number.

7. WHEN YOUR PET RETURNS HOME

Make sure your pet has up-to-date identification tags, a microchip ([click here for low-cost and free options](#)) and a current City/County Pet License. All of these identification markers help missing pets get home quicker.



UPDATED 3.22.2018

C1



Animal or pet owner in crisis?
Please dial 311 immediately
for assistance from Baltimore
City Animal Control.



For assistance with information
found in this document, please email
info2barcs@gmail.com or call
410-396-4695 (email preferred).

The Baltimore Animal Rescue and Care Shelter (BARCS) and Rescue Well are Baltimore-based 501(c)3 organizations. The services, businesses and organizations that appear on this document were gathered as a courtesy for the community and are not endorsed or guaranteed by BARCS or Rescue Well.



Lost Pet? Check Area Shelters.

Along with posting online, posting flyers around your neighborhood and going out to search for your pet, it's important to make daily visits to your local animal shelter(s). If an animal is picked up by a local animal control unit or by a neighbor, it is likely that your missing pet has found their way to the shelter. And don't delay! The minimum stray-hold period (as law in Maryland state) is 72 hours. Remember, the best person to identify your missing pet is YOU.

BALTIMORE ANIMAL RESCUE AND CARE SHELTER (BARCS)

410-396-4695, Info2.Barcs@gmail.com
301 Stockholm Street Baltimore, Maryland 21230
www.barcs.org/programs/lost-found

ANNE ARUNDEL COUNTY ANIMAL CONTROL

410- 222-8900
411 Maxwell Frye Rd, Millersville, MD 21108
www.aacounty.org/departments/animal-control

BALTIMORE COUNTY ANIMAL SERVICES

410-887-7297
13800 Manor Road Baltimore, MD 21013
<https://www.baltimorecountymd.gov/Agencies/animalservices/index.html>

THE BALTIMORE HUMANE SOCIETY

410-833-8848
1601 Nicodemus Rd, Reisterstown, MD 21136
www.bmorehumane.org

HOWARD COUNTY ANIMAL CONTROL

410-313-2780
8576 Davis Rd, Columbia, MD 21045
www.howardcountymd.gov/Departments/Police/Animal-Control

MARYLAND SPCA

410-235-8826
3300 Falls Road Baltimore, MD 21211
www.mdspca.org

MONTGOMERY COUNTY HUMANE SOCIETY

240-252-2555
601 South Stonestreet Avenue, Rockville, MD 20850
www.mchumane.org

PG COUNTY ANIMAL SERVICES

301-780-7201
3750 Brown Station Rd, Upper Marlboro, MD 20772
www.princegeorgescountymd.gov/226/Adoptions

SPCA OF ANNE ARUNDEL COUNTY

410-268-4388
1815 Bay Ridge Ave, Annapolis, MD 21403
www.aacspca.org

TRI-COUNTY ANIMAL SHELTER

301-932-1713
6707 Animal Shelter Rd, Hughesville, MD 20637
www.charlescountymd.gov/es/animalshelter/tri-county-animal-shelter





Where to Post Lost/Missing Pets

The following Lost and Found pages are volunteer and community-lead groups. While many matches are made through these groups, it is important to also contact and visit your local shelter(s). Remember, the best person to identify your missing pet is YOU.

LOST AND FOUND IN MARYLAND

www.facebook.com/groups/PetsLostFoundinMaryland/about/

LOST AND FOUND IN BALTIMORE COUNTY

www.facebook.com/groups/220533998110915/about/

LOST AND FOUND IN BALTIMORE CITY

www.facebook.com/Lost-and-Found-Pets-Baltimore-City-381870382011307/

LOST AND FOUND PETS OF BALTIMORE HIGHLANDS

www.facebook.com/groups/175924616504734/about/

DOGS & PETS LOST STOLEN FOUND MARYLAND

www.facebook.com/groups/1521503808146961/about/

BALTIMORE PET CONNECTION

www.facebook.com/bcopc/?hc_ref=ARRIICYFE-lFiDhU74qzolJlCeE11MIA6iNuqGxQuCTVfDHxb66AkgAortPcvP7wxe8

MARYLAND SPCA LOST AND FOUND

www.mdspca.org/programs/lost-found/lost

BALTIMORE CRAIGSLIST LOST AND FOUND

www.baltimore.craigslist.org/search/laf

BALTIMORE AND SURROUNDING AREAS LOST PET

www.facebook.com/groups/BaltimoreandSurroundingAreasPetsLostandFound/about/

FOR THE LOVE OF LOUIE

www.facebook.com/fortheLoveofLouieBaltimoreMaryland/

LOST AND FOUND CATS OF BALTIMORE

www.facebook.com/lostfoundbmorecats

LOST AND FOUND ANIMALS OF MARYLAND

www.facebook.com/LostandFoundAnimalsofMaryland

BALTIMORE CRAIGSLIST LOST AND FOUND

www.baltimore.craigslist.org/search/laf

UPDATED 3.22.2018

C3



Animal or pet owner in crisis?
Please dial 311 immediately
for assistance from Baltimore
City Animal Control.



For assistance with information
found in this document, please email
info2barcs@gmail.com or call
410-396-4695 (email preferred).

The Baltimore Animal Rescue and Care Shelter (BARCS) and Rescue Well are Baltimore-based 501(c)3 organizations. The services, businesses and organizations that appear on this document were gathered as a courtesy for the community and are not endorsed or guaranteed by BARCS or Rescue Well.



What To Do If You Find a Stray Kitten

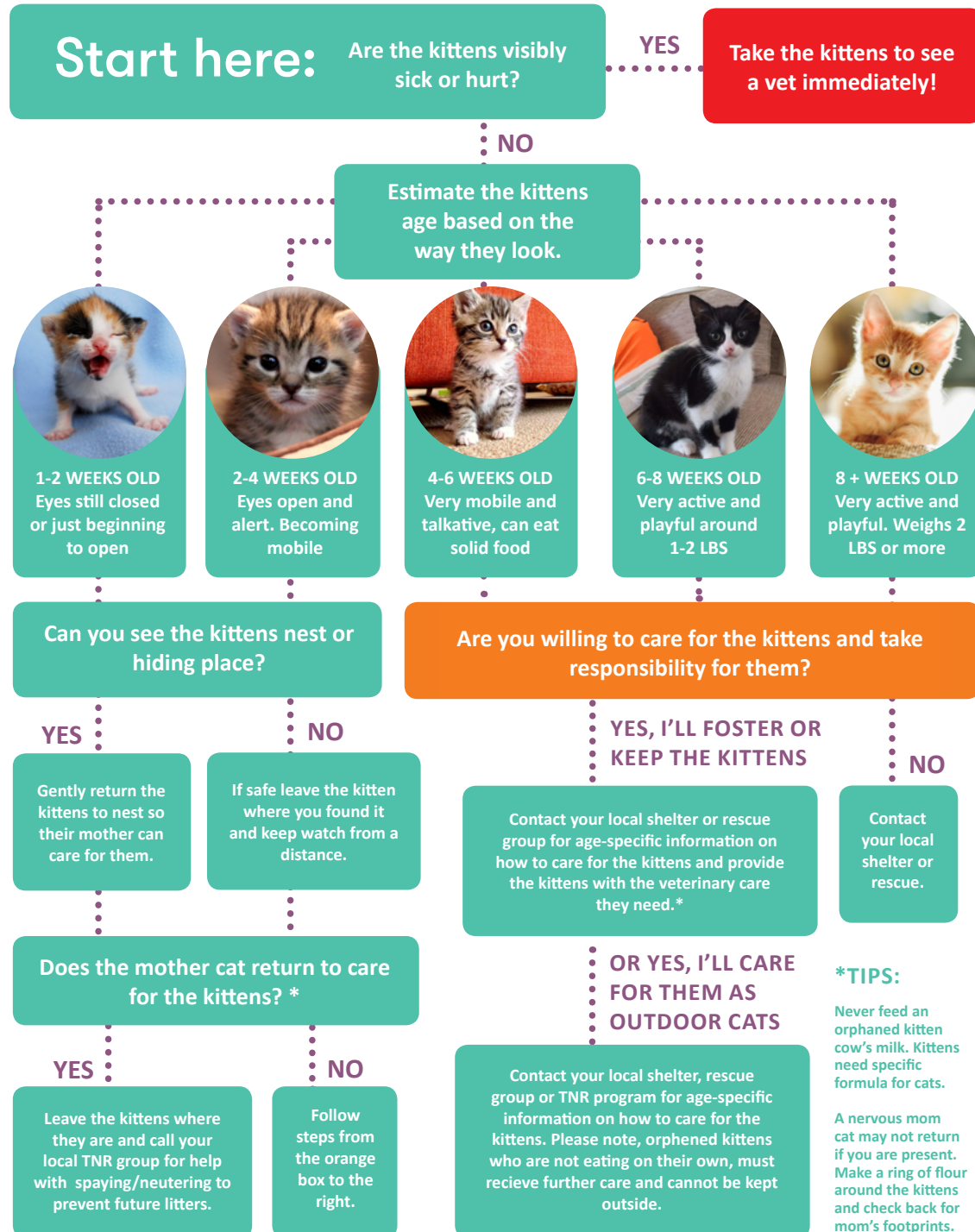



Is This Cat Lost?

Find a cat outside? It might be lost or it might be an outdoor community cat. Use the following flow chart to help you take the best action to get the cat the care it needs!

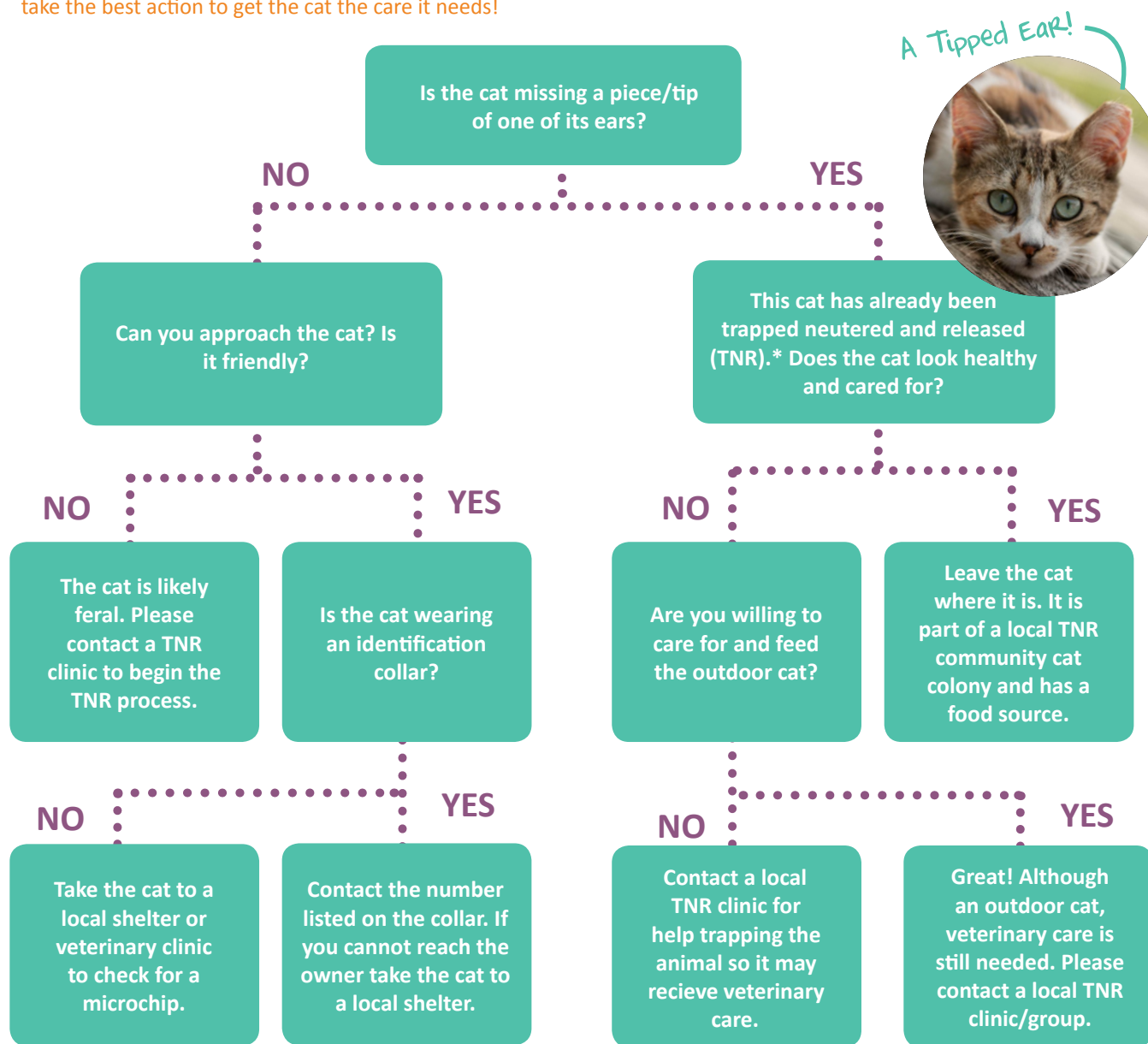

Never remove an outdoor community cat from its "home" (outdoor area), if you are not willing to provide food, shelter and proper care. Displacing an outdoor cat to another block, neighborhood, park or town can be deadly for an outdoor cat. Contact your local shelter or TNR program for information on how to keep outdoor cats out of your yard.

*If the ear-tipped cat appears to be in distress (hiding in the same place without moving, crying at your door, etc.) it may be someone's pet. Call your local shelter or TNR program for further guidance. Baltimore City residents, please email barcscommunitycats@gmail.com.

UPDATED 3.22.2018

D1



Animal or pet owner in crisis?
Please dial 311 immediately
for assistance from Baltimore
City Animal Control.



For assistance with information
found in this document, please email
info2barcs@gmail.com or call
410-396-4695 (email preferred).

The Baltimore Animal Rescue and Care Shelter (BARCS) and Rescue Well are Baltimore-based 501(c)3 organizations. The services, businesses and organizations that appear on this document were gathered as a courtesy for the community and are not endorsed or guaranteed by BARCS or Rescue Well.



Traps-for-Borrow, Outdoor Cats and TNR Resources

Seeing stray cats in your neighborhood? The following shelters, programs and groups can help provide services and resources to cats and their caretakers.

BALTIMORE ANIMAL RESCUE & CARE SHELTER, INC. (BARCS)

443-240-8530 (text for quicker response),
BarcsCommunityCats@gmail.com
301 Stockholm Street Baltimore, Maryland 21230
www.barcs.org/programs/outdoor-community-cats-program
(BALTIMORE CITY CATS ONLY)

ALLEY CAT RESCUE

301. 277. 5595
3906 Rhode Island Ave, Brentwood, MD 20722
www.saveacat.org

ANIMAL RESCUE INC.

717-993-3232
2 Heritage Farm Drive New Freedom, PA 17349
www.bmorehumane.org

ANNE ARUNDEL SPCA IN ANNAPOLIS

410-268-4388 ext. 123
1815 Bay Ridge Ave. Annapolis, MD 21403
www.aacspca.org

BALTIMORE COUNTY ANIMAL SERVICES TNR PROGRAM

410. 887. 3785; rsass-crews@baltimorecountymd.gov
13800 Manor Rd, Baldwin, MD 21013
www.baltimorecountymd.gov/Agencies/animalservices/index.html

BALTIMORE COUNTY HUMANE SOCIETY

410-833-4480, fixmypet@bmorehumane.org
1601 Nicodemus Road Reisterstown, MD 21136
www.bmorehumane.org

CATS R US

info@catsrusrescue.com
P.O. Box 160 Gambrills, MD 21054
www.catsrusrescue.org/annapolis-area-tnr-cat-kitten-rescue

COMMUNITY CATS MARYLAND, INC.

info@communitycatsmd.org
Post Office Box 3637 Baltimore, MD 21214
www.communitycatsmd.org/tnrclinics.html

FALLS ROAD ANIMAL HOSPITAL

410-825-9100
6314 Falls Road Baltimore, MD 21209
www.fallsroad.com

HARTFORD CO PAWS ANIMAL WELLNESS CLINIC

717-993-3232, s_salas@hotmail.com
1098 Principio Furnace Road Perryville, MD 21903
www.allpawsawc.net





Traps-for-Borrow, Outdoor Cats and TNR Resources (Cont.)

Seeing stray cats in your neighborhood? The following shelters, programs and groups can help provide services and resources to cats and their caretakers.

JARRETTSVILLE VET

410. 692. 6171

3961 Norrisville Rd, Jarrettsville, MD 21084

www.jarrettsvillevet.com/feral-cats-and-tnr.html

MARYLAND SPCA SPAY/NEUTER CLINIC

410-889-SPAY, fixem@mdspca.org

3300 Falls Road Baltimore, Maryland 21211

www.mdspca.org/programs/spay-neuter/appointments

SPAY NOW: GRASONVILLE

410. 827. 6464

125 Pullman Crossing Rd # 101, Grasonville, MD 21638

For TNR appointments and trap loans only. Will not trap animals for you.

www.spaynow.com

SPAY NOW: LAUREL

301. 483. 7080

7401 Van Dusen Rd, Laurel, MD 20707

For TNR appointments and trap loans only. Will not trap animals for you.

www.spaynow.com

METRO FERALS MD

443. 255. 4489; ruth@metroferals.org

1385 Sykesville Rd, Sykesville, MD 21784

www.metroferals.org

VIRGINIA METRO FERALS

703. 655. 6710

PO Box 7138 Arlington, VA 22207

www.metroferals.org

SPAY SPA AND NEUTER NOOK (RUDE RANCH)

443-607-6496, info@ruderanch.org

3200 Ivy Way, Harwood, MD 20776

www.spayspa.org

WASHINGTON DC METRO FERALS

202. 642. 2942

PO Box 73321 Washington, DC 20056

www.metroferals.org





Pet Food Banks

BALTIMORE ANIMAL RESCUE & CARE SHELTER, INC. (BARCS)

Info2.barcs@gmail.com, www.Barcs.org

BARCS Managed Intake program offers resources to the community aimed at keeping pets and owners together. BARCS food bank offers dry and canned food for dogs and cats to owners in need.

BMORE KIND PET FOOD BANK

410-833-8848, Shelter@bmorehumane.org

www.bmorehumane.org

Mon 9am-3pm; Tues – Sun 9am-6pm Pet owners needing help can come once a month at their convenience during regular operating hours. Baltimore Humane Society staff will then portion out a month's supply of food for the number and size of pets that each person has. Food is available for indoor house pets only.

CHOMPERS FOOD BANK

301.740.2511, info@awmlc.org,

www.awmlc.org

The goal of the Chompers Pet Food Bank Program is to help Montgomery County families affected by the current economic climate by keeping their pets fed so the pets can remain with the families who love them. The food bank distributes canned and dry food for kittens, cats, puppies, and dogs.

MARYLAND SPCA

410-235-8826 x137, katie@mdspca.org,

www.mdspca.com

The Maryland SPCA collects pet food donations from the public and delivers them to Community Support Services for the Deaf. Community Support Services for the

Deaf packages everything for Meals on Wheels clients. Meals on Wheels picks up and delivers the pet food to their clients with their meals. Kibble Connection helps ensure that Meals on Wheels clients and their pets maintain good nutrition.

PET FOOD PANTRY, LUNA'S HOUSE

410-671-2954, PetPantry@lunashouse.org

www.lunashouse.org

Mon, Wed – Fri 11am-7:30pm, Tues CLOSED, Sat 11am-5pm, Sun 12pm-4pm Luna's House will provide up to 4 months' of repackaged pet food and supplies to give the client time to get back on their feet. Clients may receive emergency assistance upon receipt of their application and during the processing period. Emergency supplies may be less or different than what a client will receive once they are active program participants.

PLEASE, INC.

410-655-8900, info@please-rescue.org

www.please-rescue.org

The Feed the Pets program is a needs-based program. This program is ONLY for pet owners having difficulty feeding their pets due to cost. Participants of the Feed the Pets program will receive enough food to last their pets one month based on the amount of food donated. The amount of food each household receives is based on the size and number of pets.



Pet Friendly Rental Housing

Before signing a lease at any rental property, be sure to show your landlords photos of your pets. Be clear about their breed and size. Having trouble finding a place that will accept your pet as a member of your family? Use Craigslist and Google to find privately-owned rental properties, and create a “pet resume.”

DOWNTOWN BALTIMORE

Broadway Overlook 410-675-3900 CD
Camden Court 410-244-7240 CD
Cathedral Court 410-539-6565 25lbs
Centerpoint 410-246-4196 75lbs
Chesapeake Commons 410-539-0090 CD
Congress, The 410-753-9730 Cat
Mount Royal 410-659-5810 50lbs
Jefferson Square 877-706-8076 CD
Monument Place 410-625-0604 40lbs
Munsey, The 410-347-0060 50lbs
Professional Arts Building 410-347-2787 60lbs
Ridgely's Delight 410-415-5022 30lbs
St. Paul Court 410-528-8064 25lbs
Stafford 410-728-3781 60lbs
Sutton Place Apts. 410-728-8500 100lbs
222 Saratoga 410-727-8822 50lbs
Waterloo Place 410-528-2727 80lbs
Zenith, The 410-605-9212 CD

EAST BALTIMORE

Fox Crossing 410-426-7299 50lbs
Hamilton Springs 410-325-1242 35lbs

NORTHEAST BALTIMORE

Lochwood 410-433-5400 20lbs
Marble Hall Gardens 410-323-6124 Cats
Mayflower Apts. @ Biddison 410-779-4012 CD
Pangea Pines 800-712-5412 Cat
Park Raven 410-444-8400 Cat
Renaissance Club 410-433-2062 Cat
Winston 410-323-7300 Cats

NORTHWEST BALTIMORE

Ardmore Arms 410-235-7891 CD
Assembly Apts 410-296-2877 100lbs
Bancroft Court 410-358-8443 30lbs
Cold Spring Station 410-929-7479 25lbs
Greenlyn Apartments 410-542-9830 25lbs
Homeland Gardens 410-323-8280 Cat
Ivymount 410-358-6300 25lbs
Mt. Washington Manor Apts. 410-764-7776 CD
Oxford House 410-358-6300 50lbs
Picwick East 410-486-8900 Cat
Reisterstown Square 410-358-3211 CD
Samester Apartments 410-764-0080 30lbs

SOUTH BALTIMORE

101 Wells 443-927-6683 CD
1111 Light St 410-962-1111 CD
Arbuta Arms 410-646-7000 Cats
Harbor Hill 410-837-3018 35lbs
Heath St. Lofts 410-696-3322 CD
Sharp Leadenhall 410-727-2677 25lbs

WATERFRONT BALTIMORE

Crescent at Fells Point 410-534-8439 CD
Shipyard @ Lighthouse Pt. 410-675-1288 CD
Pierside @ Harborview 410-528-1122 CD
Tindoco Wharf 410-675-6664 80lbs

WEST BALTIMORE

Caral Gardens Townhomes 410-644-4740 35lbs
Dickey Hill Forest 410-448-4100 Cat
Hollinswood Townhouses 410-644-7313 CD
Jamestowne 410-646-2030 35lbs
Melbourne Townhouses 410-646-8690 CD
Nottingham Gardens 410-230-9400 50lbs

UPDATED 3.22.2018

F1



Animal or pet owner in crisis?
Please dial 311 immediately
for assistance from Baltimore
City Animal Control.



For assistance with information
found in this document, please email
info2barcs@gmail.com or call
410-396-4695 (email preferred).

The Baltimore Animal Rescue and Care Shelter (BARCS) and Rescue Well are
Baltimore-based 501(c)3 organizations. The services, businesses and organizations
that appear on this document were gathered as a courtesy for the community and
are not endorsed or guaranteed by BARCS or Rescue Well.



How To: Creating a “Pet Resume”

“No pets allowed. No dogs over 40 pounds. No bully breeds.” No problem!

Renters encounter these restrictions for rental properties too often. Many renters do not want to surrender their beloved pet, but are not aware of the options available for pet owners on the move. A successful move with your pet boils down to one thing: make your pet a desirable tenant! By showing evidence that your pet is well-mannered and healthy, you and your pet will have many more options when attempting to find that next rental property.

TIP 1: START EARLY!

Start searching for new rental properties several weeks in advance of the end of your lease. Visit our article about pet friendly housing to find links for websites featuring pet friendly rentals and ask friends for recommendations.

TIP 2: CREATE A PET RESUME

Many renters have been successful in changing the minds of landlords with a pet resume. By providing your pet's information, routine, medical records and references, you are demonstrating that you are a responsible pet owner.

A typical pet resume will include the following:

- Your pet's name, age, breed, sex and spay/neuter status. Spaying and neutering is a sign of responsible pet ownership.
- A brief description of your pet's temperament. For example, “Sparky enjoys playing with other dogs at the dog park, loves to play fetch and is friendly with children.” Let the landlord know your pet is housebroken and seldom vocal.
- Include a profile of you! Let the landlord know that you are a responsible pet owner by explaining how you pick up after your dog when he eliminates outside and take him for long walks. For cat owners, include how you clean the litter box daily and discourage scratching by clipping your cat's nails and providing a scratching post.
- Include a photo of your pets! Nobody can resist a cute picture.
- Attach contact information or reference letters from your veterinarian, groomer, previous landlords, dog

trainers, pet-sitters and anyone that regularly interacts with your pet.

- Attach copies of your pet's up-to-date vaccination records.

TIP 3: TAKE YOUR PET TO THE VETERINARIAN REGULARLY

By taking your pet in for annual exams and vaccinations, you are demonstrating that you are a responsible pet owner and that your pet is healthy.

TIP 4: TAKE YOUR PET TO THE GROOMER AND OBEDIENCE CLASSES

Landlords want to maintain the integrity of their property and some may have had unpleasant experiences in the past. Consider signing Fido up for obedience classes or taking Sassy to the groomer. These are not only beneficial experiences, but give you even more references to add to your resume!

TIP 5: OFFER A PET DEPOSIT.

Many landlords fear a pet will be destructive and damage property. Offer to provide an extra deposit for your pet that can be used to repair any damages after you move. Make it clear you have never experienced destructive behaviors from your pet, but that you are willing to provide this extra courtesy.

TIP 6: BE PERSISTENT!

Just because a property advertises as “No pets allowed,” does not mean they will not be lenient for certain pets. Landlords don't want to miss out on a great tenant just because Fluffy wants to come along. Let the landlord know you respect their policy, but politely offer your pet's resume and offer to include a pet fee with your security deposit. Provide your pet's vaccination information, references and offer a meet-and-greet before they make a decision. Make it clear you are a great pet owner and tenant!

TIP 7: BE PATIENT

Remaining patient is important. Pet-friendly rentals are out there! Do not settle for the sake of convenience. Your pet would prefer to stay with you than go to a shelter.



Finding Your Pet a New Home

The following is a quick guide for pet owners that need to re-home their pet. For a more comprehensive guide, visit BARCS website at www.barcs.org/programs/surrendering-pet.

WHERE TO POST YOUR PET TO FIND A NEW HOME

Our partners at The Petco Foundation offer an online rehoming service, Adopt-A-Pet.com. On this site, you can fill out a profile about your pet and families looking to adopt can review it. Potential adopters will fill out an application, pay a small adoption fee to Adopt-A-Pet (that will later be donated to a shelter) and then a meeting will be coordinated.

If you choose to list your pet elsewhere online (Craigslist, Facebook, etc.), follow the tips below to ensure the person is responsible and the best match for your pet.

PET BIO CHECKLIST

Use this list to ensure that the bio you complete for posting animals for rehoming will be successful.

- Appearance, size and age
- Describe his/her nature and what you like about him/her
- Describe your pet's health status – be honest!
- Talk about what training skills your pet has and what they are still working on
- Put your name, phone number and a time for people to reach you

SCREENING POTENTIAL ADOPTERS

You care that the pet makes it to a good, permanent home, so now you must “screen” the people who contact you. Asking some key questions will help with this, but be sure you have a conversation with the person and not an “interview” because you will get more from the exchange! Here are some questions to ask:

- Is this pet for you or someone else?
- Is it okay to have pets in your home/apartment/condo?
- Have you had pets before? If so, why are you interested in taking _____?
- Do you have any children?
- Are you willing to have me visit your home?
- Which veterinarian are you planning to use?
- Will the pet be supervised outside?
- Don't hesitate to ask for references!

If you'd like help screening adopters, Rescue Well can help. Get in touch with them via their website:

www.rescuewell.org

UPDATED 3.22.2018

G1



Animal or pet owner in crisis?
Please dial 311 immediately
for assistance from Baltimore
City Animal Control.



For assistance with information
found in this document, please email
info2barcs@gmail.com or call
410-396-4695 (email preferred).

The Baltimore Animal Rescue and Care Shelter (BARCS) and Rescue Well are Baltimore-based 501(c)3 organizations. The services, businesses and organizations that appear on this document were gathered as a courtesy for the community and are not endorsed or guaranteed by BARCS or Rescue Well.



Rescue Listings

An animal rescue group or animal rescue organization is dedicated to pet adoption. These groups take unwanted, abandoned, abused or stray pets and attempt to find suitable homes for them. Many rescue groups are created by and run by volunteers, who take the animals into their homes and care for them through a foster network. If your pet's breed is not listed here, try a Google search of "your pet's breed" + "rescue" + "Maryland."

ALL BREED DOG RESCUES:

RESCUE WELL

410- 456-1392, www.rescuewell.org

ADOPT A HOMELESS ANIMAL

410-558-4555 www.Aahrescue.org

ALL BREED RESCUE & REFERRAL INC.

robn2001@aol.com; www.allbreed.org

ANIMAL ALLIES RESCUE

kim@animalalliesrescue.org; www.animalalliesrescue.org

ANIMAL RELIEF FUND

info@animalreliefund.org; www.animalreliefund.org

ANIMAL RESCUE- MD/PA LINE

717-993-3232; www.animalrescueinc.org

BEST DAWG RESCUE

dawd@dawgrescue.org; www.daw-rescue.org

CALVERT ANIMAL WELFARE LEAGUE

410-535-9300; www.cawlrescue.org

CARA COMPANION ANIMAL RESCUE

cara.opensdoors@gmail.com; www.caraadopt.org

CHESAPEAKE CATS AND DOGS

410- 643-9955; www.ChesapeakeCatsandDogs.org

FALLSTON ANIMAL RESCUE MOVEMENT

410; 557-6161; fallstonrescue@aol.com

GABRIEL'S HOPE RESCUE

Gabrielshope@hotmail.com;

www.petfinder.com/shelters/MD209.html

HOPE IS ON YOUR WAY AB, INC.

410-967- 1175; www.HopelsOnYourWay.org

LIZZY'S LODGE

301-588-5274; lizzyslodgerescue@gmail.com

LUNA'S HOUSE, INC.

410-6712954; www.lunashouse.org

MAS RESCUE, INC.

410-227-3566; www.MASrescue.org

MISFITS ANIMAL SANCTUARY

MisfitsAnimalSanctuary@verizon.net



Rescue Listings (Cont.)

An animal rescue group or animal rescue organization is dedicated to pet adoption. If your pet's breed is not listed here, try a Google search of "your pet's breed" + "rescue" + "Maryland."

PARTNERSHIP OF ANIMAL RESCUE

301-572- 4729; www.paw-rescue.org

PITTIES & PURRS

adoptpitties@gmail.com; www.Pittiesandpurrs.org

CANINE HUMANE NETWORK

888-436-2236, caninehumane@gmail.com

www.caninehumane.org

ONE MORE DOG RESCUE

onedogmorerescue@gmail.com

www.ondrescue.org

PETCONNECT RESCUE

info@petconnectrescue.org; www.petconnectrescue.org

SENIOR DOG SANCTUARY OF MARYLAND

443-742-0270; www.seniordogsanctuary.com

BREED SPECIFIC DOG RESCUES:

ALMOST HOME SCHNAUZER RESCUE

info@ahsr.ngo; www.ahsr.ngo

BLUE RIDGE BULL TERRIER CLUB

info.brbtc@gmail.com; www.brbtc.com

COCKER SPANIEL ADOPTION CENTER

410-628-6191, information@cockeradoptions.org

www.cockeradoptions.org

COL. POTTER CAIRN RESCUE NETWORK

484-716-8149, jgreystone@soscairn.com

www.cairnrescue.com

DOBERMAN ASSISTANCE, RESCUE & EDUCATION

dobesurrender@yahoo.com; www.dobe.net

ESSIE RESCUERS UNITED AMERICAN ESKIMO FOR RESCUE

contact@eskierescuers.org; www.eskierescuers.org

GOLDEN RETRIEVER RESCUE OF SOUTHERN MARYLAND

855-477-3728;

Contact@goldenretrieverrescueofsouthernmaryland.org

www.goldenretrieverrescueofsouthernmaryland.org

HUSKY EDUCATION AND RESCUE TEAM (H-E-A-R-T)

info@huskyrescueteam.org; www.thelastresortrescue.com





Rescue Listings (Cont.)

An animal rescue group or animal rescue organization is dedicated to pet adoption. If your pet's breed is not listed here, try a Google search of "your pet's breed" + "rescue" + "Maryland."

HOMEWARD BOUND SCHNAUZER RESCUE

HBSchnauzerRescue@gmail.com
www.hbschnauzerrescue.com

MID-ATLANTIC BORDER COLLIE RESCUE

slr@mabcr.org; www.mabcr.org

LITTLE PAWS DACHSHUND RESCUE

LPDR@littlepawsdr.org; www.littlepawsdr.org

THE MID ATLANTIC CHINESE SHAR PEI RESCUE OPERATION, INC.

momofmai@aol.com; www.macspro.org

MID-ATLANTIC GERMAN SHEPHERD RESCUE

question@magsr.org; www.magsr.org

MID ATLANTIC SCOTTISH TERRIER EDUCATION AND RESCUE INC.

301-807-3248, midatlantiscot@gmail.com
www.masterpup.org

NOVA ROTTWEILER RESCUE

jm_resq@verizon.net; www.md-novarotties.org

OLD DOMINION BOSTON TERRIER RESCUE

odbtr1@gmail.com; www.odbtr.org

POTOMAC VALLEY PEKINGESE CLUB

potomacpekes1@gmail.com; www.potomacpekes.org

YORKIE 911 RESCUE

yorkie911rescue@gmail.com;
www.yorkie911rescue.com

CAT RESCUES:

4Paws Rescue Team, Inc.

703-715-6369, info@fourpaws.org
www.fourpaws.org

Persian Plus Inc

persiansplusrescue@gmail.com
www.persiansplus.org

Siamese Cat Rescue Center

540-672-6373, vasrc@siameserescue.org
www.siameserescue.org





Baltimore Area Animal Shelters

Giving up your pet is a big decision to make, and should be that last option after all other alternatives have been exhausted. Have you contacted a food bank for supplies or reached out to BARCS' Managed Intake Team to see what options we can provide to help you keep your pet? If you have explored all other re-homing adoptions and are unable to keep your pet, listed below are Baltimore area shelters you can surrender your pet to.

BALTIMORE ANIMAL RESCUE AND CARE SHELTER (BARCS)

410-396-4695, Info2.Barcs@gmail.com
301 Stockholm Street Baltimore, Maryland 21230
www.barcs.org/programs/lost-found

ANNE ARUNDEL COUNTY ANIMAL CONTROL

410- 222-8900
411 Maxwell Frye Rd, Millersville, MD 21108
www.aacounty.org/departments/animal-control

BALTIMORE COUNTY ANIMAL SERVICES

410-887-7297
13800 Manor Road Baltimore, MD 21013
<https://www.baltimorecountymd.gov/Agencies/animalservices/index.html>

THE BALTIMORE HUMANE SOCIETY

410-833-8848
1601 Nicodemus Rd, Reisterstown, MD 21136
www.bmorehumane.org

HOWARD COUNTY ANIMAL CONTROL

410-313-2780
8576 Davis Rd, Columbia, MD 21045
www.howardcountymd.gov/Departments/Police/Animal-Control

MARYLAND SPCA

410-235-8826
3300 Falls Road Baltimore, MD 21211
www.mdspca.org

MONTGOMERY COUNTY HUMANE SOCIETY

240-252-2555
601 South Stonestreet Avenue, Rockville, MD 20850
www.mchumane.org

PG COUNTY ANIMAL SERVICES

301-780-7201
3750 Brown Station Rd, Upper Marlboro, MD 20772
www.princegeorgescountymd.gov/226/Adoptions

SPCA OF ANNE ARUNDEL COUNTY

410-268-4388
1815 Bay Ridge Ave, Annapolis, MD 21403
www.aacspca.org

TRI-COUNTY ANIMAL SHELTER

301-932-1713
6707 Animal Shelter Rd, Hughesville, MD 20637
www.charlescountymd.gov/es/animalshelter/tri-county-animal-shelter





Wildlife Rescues + Resources

AUDREY CARROLL AUDUBON SANCTUARY

410-795-6546

13030 Old Annapolis Rd, Mt Airy, MD 21771

www.centralmdaudubon.org/sanctuary.html

CHESAPEAKE WILDLIFE HERITAGE

410-822-5100

46 Pennsylvania Avenue, Easton, MD 21601

www.cheswildlife.org/

FRISKY'S WILDLIFE AND PRIMATE SANCTUARY

410-418-8899

10790 Old Frederick Rd, Woodstock, MD 21163

www.friskys.org

ORPHANED WILDLIFE RESCUE CENTER

410-326-0937

12199 Bonanza Trail, Lusby, MD 20657

www.orphaned-wildlife-rescue-center.com/

POPLAR SPRING ANIMAL SANCTUARY

301-428-8128

20837 Maryland, Poolsville, MD 20837

www.animalsanctuary.org

SECOND CHANCE WILDLIFE CENTER

7101 Barcellona Dr, Gaithersburg, MD 20879

www.scwc.org

RESOURCES FOR ORPHANED WILDLIFE:

If you found a bird, click [here](#).

If you found a bunny, click [here](#).

If you found another type of animal, click [here](#).



Maryland Animal Control Units

BARCS is not an emergency contact and does not do emergency in-field pickups. If you witness an animal being abused or an animal attack in progress, please call 911. If you are concerned about an animal being neglected or suspect abuse, please call 311 or the number for your district. Animal Control operates 24 hours a day, 7 days a week.

Baltimore City 410-396-4689

Allegany 301-777-5930

Anne Arundel 410-222-8900

Baltimore County 410-887-7297 ext. 3

Bowie City PG 301-809-3002

Caroline 410-820-1600

Carroll 410-848-4810

Calvert 410-535-2800

Cecil 410-392-0000

Charles 301-609-3400 ext.3

Dorchester 410-228-3090

Ft. Meade 301-677-622

Frederick 301-600-1546 ext. 2

Garrett 301-334-3553

Harford 410- 638- 3505 ext. 0

Howard 410-313-2780 ext. 0

Kent 410-778-3648

Montgomery 240-773-5925 ext. 3

Prince George's 301-780-7200 ext.6

Queen Anne's 410-758- 2393

Somerset 410-651-0986

St. Mary's 301-475-8018

Talbot 410-822-0107

Washington 301-733-2060

Reasons to call Animal Control:

The following are reasons to call your local animal control. Including but not limited to:

1. Animal in Danger/Injured/Abused/Neglected
2. Animal Attack - Against Human
3. Animal Attack - Against Another Animal
4. Aggressive Animal
5. Animal Trapped in Vacant Building
6. Wildlife (sick, injured or found inside living space)
7. Stray Held
8. Unsanitary Conditions
9. Failure to Restrain
10. Wild or Domestic Animal Trap Request
11. Dead Animal Pick-up (stray or wildlife)





About Baltimore Animal Rescue and Care Shelter (BARCS)

Baltimore's homeless and abused animals need help. More than 11,000 unwanted, abused and stray animals enter the doors of the Baltimore Animal Rescue and Care Shelter (BARCS) each year – dogs, cats, kittens, puppies, and even wildlife and exotic animals.

BARCS is a non-profit, 501(c)3 organization operating Maryland's largest animal shelter and pet adoption center.

We are an open admission shelter, granting refuge to every abandoned, neglected, abused, lost or surrendered animal that comes through our door. A staggering 30 or more animals are surrendered to BARCS every day. No matter what the circumstance, we do not turn away any animal in need of shelter, food, medical care and a loving touch.

Each year, it is our goal to save even more. BARCS is always growing, evolving and working to implement new innovative programs. Your support through adoption, donations and volunteering is critical to our success. *Every life we save begins with you.*

Contact: 410-396-4695, info2.barcs@gmail.com, www.BARCS.org

About Rescue Well

Rescue Well was founded by Christine Sandberg in Baltimore, Maryland in 2011. Since its launch, it's grown from offering post-adoption support to the city shelter, to offering several programs across Maryland, Washington, DC, and Northern Virginia.

Our Programs focus on improving the lives of both pets and its owners. We proudly serve without judgment or expectations and we strictly follow our Rescue Well Engagement Model: ENGAGE > EDUCATE > EMPOWER.

Our organization's programs are run by volunteers who serve in the following roles: Program Managers, Placement Managers, City Managers, Certified Transporters, and volunteers.

Contact: RescueWell@gmail.com, 410-456-1392, www.rescuewell.org

